شركة خليج التعقيب الموحد للفحص
7158 King Khalid St, Al Khobar, Saudi Arabia 34427
Telephone : +966 1383 11390 Fax : +966 1383 12077
Email : info@uvgulf.com Website: www.uvgulf.com

CERTIFICATE NO
INCRT07028

CERTIFICATE OF THOROUGH EXAMINATION

13-FEB-2024
APPROVED
BY THIRD PARTY

Manlift / S38SJP-154

OWNER DETAILS
SUDHIR EQUIPMENT RENTAL COMPANY
AL AMIR MUHAMMED IBN FAHD ROAD
Dammam

WORK ORDER	:	INSJO02525
STICKER NO	:	009554
TAG NO	:	NA
COLOR CODE	:	NA
TIME SHEET NO	:	05610
CHECKLIST NO	:	ECKL04840

Quotation / RFI / RFI_NO	:	//
ITEM DESCRIPTION	:	DIESEL POWERED MANLIFT WITH THE CAPACITY OF 227 KG & WORKING HEIGHT OF 38 M
ITEM LOCATION	:	JEDDAH

VISUAL TEST	LOAD TEST	FUNCTIONAL TEST	WITNESS ONLY	TECHNICAL CONSULTANCY
☑ YES ☐ NO	☐ YES ☑ NO	☑ YES ☐ NO	☐ YES ☑ NO	☐ YES ☑ NO

AT THE TIME OF INSPECTION BELOW DESIGNATED DETAILS ARE FOUND and THE ITEM WAS EXAMINED THROUGHOUT

MANUFACTURER	MODEL/TYPE	MANUFACTURED ON	SERIAL NO
JLG	1200SJP	2017	0300235785
OWNER ID	ENGINE POWER	ENGINE S/N	CAPACITY / S.W.L.
S38SJP-154	74.2 HP	NA	227 KG
WORK PROCEDURE	STANDARD USED	PREVIOUS EXPIRY	PREVIOUS INSPECTION DETAILS
NA	ANSI/SAIA A92.5	NA	NA

ATTACHMENT DETAILS : ☑ YES ☐ NO

ITEM DESCRIPTION	MODEL/TYPE	SERIAL NO	CAPACITY	RESULT
BASKET	NA	NA	227 KG	PASS

LOAD TEST READING and TECHNICAL SPECIFICATION	LOAD TEST (NA) % OF SWL	PROOF LOAD TEST (NA) % OF SWL
☐ YES ☑ NO	☐ YES ☑ NO	☐ YES ☑ NO

BOOM LENGTH METER	RADIUS METER	ANGLE DEGREE	TEST LOAD TONNE	S.W.L TONNE	REMARKS RESULT	MAIN HOOK BLOCK SWL	AUX HOOK BLOCK SWL
NA	NA	NA	NA	NA	NA	MAIN HOIST WIRE ROPE NA	AUX HOIST WIRE ROPE NA
NA	NA	NA	NA	NA	NA	MAX BOOM LENGTH NA	PART LINE/REEVE NA
NA	NA	NA	NA	NA	NA	MAX RUNWAY LENGTH NA	BRIDGE GIRDER LENGTH NA
NA	NA	NA	NA	NA	NA	MAX LIFTING HEIGHT NA	TROLLEY QTY NA

RECOMMENDATION/CONCLUSION: FOUND SATISFACTORY

RESULT

INSPECTION DATE : 13-FEB-2024 EXPIRY DATE : 12-AUG-2024 ☑ APPROVED ☐ REJECTED

AUTHORIZED BY : Sayed Rafik Abdullah INSPECTED BY : Hashir Habeeb

No liabilities will be considered against UV Gulf Co. Ltd. for failure, damage or other occurrence to client owned or operated equipment due to misuse, improper installation, poor maintenance, environmental condition, nature disaster, operator mistakes and uncontrolled operation. The concerned Inspector or representative has thoroughly examined the item in accordance with relevant standards. Inspection indicates that the mentioned item/machine/tools has no apparent defects which may prove dangerous during normal operation and it's found satisfactory for further use under specified manufacturer manual/guide and operated by a certified operator. This certificate shall not be generated without an official approval in between UV Gulf and Client. This Certificate becomes invalid if any modification/alteration is made to the item.

UV GULF
INSPECTION & TRAINING

شركة خليج التعقيب الموحد للفحص
7158 King Khalid St, Al Khobar, Saudi Arabia 34427
Telephone : +966 1383 11390 Fax : +966 1383 12077
Email : info@uvgulf.com Website: www.uvgulf.com

THROUGHOUT INSPECTION CHECKLIST AND REPORT

EQUIPMENT NAME	WORK ORDER NO	CHECKLIST NO
MANLIFT	INSJO02525	ECKL04840
EQUIPMENTG DESCRIPTION	DISCIPLINE	OWNER ID
DIESEL POWERED MANLIFT WITH THE CAPACITY OF 227 KG & WORKING HEIGHT OF 38 M	PORTRAIT_CERTIFICATE_ONE	S38SJP-154
FACILITY/LOCATION	STICKER NO	COLOR CODE
JEDDAH	009554	
PROJECT TITLE	SERIAL NO	CAPACITY (SWL)
NA	0300235785	227 KG
OWNER NAME	MANUFACTURER	MODEL/TYPE
SUDHIR EQUIPMENT RENTAL COMPANY	JLG	1200SJP

WORK ORDER	PO/QUOTATION NO	INSPECTION DATE
INCRT07028		13-Feb-2024
EXPIRY DATE	RFI NO	CERTIFICATE NO
12-Aug-2024		INCRT07028

ITEM NO	ACCEPTANCE CRITERIA	REFERENCE	PASS	FAIL	NA	REINS DATE
1	GENERAL REQUIRMENTS OF EQUIPMENT					
1. 1	Equipment document is available		PASS			
1. 2	Previous inspection reports are checked				NA	
1. 3	Equipment is operated by a qualified operator		PASS			
1. 4	Pre-use checklist maintained by the operator				NA	
1. 5	Warning notices, caution, or restriction for safe operation are clearly displayed		PASS			
1. 6	Mfg. name, serial no., model, and address are clearly marked or tagged		PASS			
1. 7	A sign is posted warning the operated not to rely solely on any automatic device as a substitute for safe operating practice				NA	
1. 8	Working Environment is hazard free		PASS			
1. 9	SWL/No. of person clearly marked		PASS			
1. 10	Durable load chart is provided in as accessible location		PASS			
2	GENERAL CONDITIONS OF BASIC PARTS					
2. 1	Engine/Motor/Battery are in good and working condition	11.34	PASS			
2. 2	Moving parts are guarded		PASS			
2. 3	Access to the platform is provided by Ladders/Steps				NA	
2. 4	Steering system is working properly		PASS			
2. 5	Wind shield/Wipers/Mirrors are in good condition or working properly				NA	
2. 6	Hand/Lever/Foot Brake System are in good condition				NA	
2. 7	Doors/Cabin/Cabin Access/Platform Access/Locks		PASS			
2. 8	Seat Belt/Arm Rest				NA	
2. 9	Masts are correctly installed		PASS			
2. 10	Platform toe board (4")/ guardrails (3.5' ±3")				NA	
2. 11	There are no loose nuts, bolts, missing, worn, or damaged parts around the structure		PASS			
2. 12	The equipment/Tool is free of defective and/or corroded joints/ members		PASS			
2. 13	Leak-free hydraulic/pneumatic/fuel/water		PASS			
2. 14	Equipment physical condition		PASS			
2. 15	Equipment Operational condition		PASS			

No liabilities will be considered against UV Gulf Co. Ltd. for failure, damage or other occurrence to client owned or operated equipment due to misuse, improper installation, poor maintenance, environmental condition, nature disaster, operator mistakes and uncontrolled operation. The concerned Inspector or representative has thoroughly examined the item in accordance with relevant standards. Inspection indicates that the mentioned item/machine/tools has no apparent defects which may prove dangerous during normal operation and it's found satisfactory for further use under specified manufacturer manual/guide and operated by a certified operator. This certificate shall not be generated without an official approval in between UV Gulf and Client. This Certificate becomes invalid if any modification/alteration is made to the item.

UV GULF
INSPECTION & TRAINING

شركة خليج التعقيب الموحد للفحص
7158 King Khalid St, Al Khobar, Saudi Arabia 34427
Telephone : +966 1383 11390 Fax : +966 1383 12077
Email : info@uvgulf.com Website: www.uvgulf.com

ITEM NO	ACCEPTANCE CRITERIA	REFERENCE	PASS	FAIL	NA	REINS DATE
2. 16	Clutches /Pedals/Hand lever system		PASS			
3	GENERAL CONDITION OF ELECTRICAL SYSTEM					
3. 1	Equipment internal computer or LMI is working properly				NA	
3. 2	Identification/Warning indication is shown perfect				NA	
3. 3	Travel alarm/reverse alarm/beacon alarm/tilt alarm/ platform lowering alarm		PASS			
3. 4	Horn is working in good condition				NA	
3. 5	Power ratings are provided and marked (for AC and/or DC)				NA	
3. 6	Electrical cables, fuses, wiring, and components are undamaged		PASS			
3. 7	Lighting System/Cabin Light/Boom Light are installed and working				NA	
3. 8	Air conditioning system inside operator cabin is working				NA	
3. 9	Pendant/Remote control all switches are working		PASS			
3. 10	Wires/Hoses are properly covered and arranged		PASS			
4	GENERAL CONDITION OF EQUIPMENT SAFETY FEATURES					
4. 1	Fire extinguisher (Inspected)				NA	
4. 2	Safety lock pins (lattice/hydraulic boom)				NA	
4. 3	Computer indicator (LMI/SLI)				NA	
4. 4	An hour meter is fitted				NA	
4. 5	Emergency stop button available at the platform control station				NA	
4. 6	Emergency stop button available at the ground control station				NA	
4. 7	Lowering/retracting is operable from the platform control				NA	
4. 8	Lowering/retracting is operable from the ground control				NA	
4. 9	Safety props or latches are installed				NA	
4. 10	A wind speed indicator is installed				NA	
4. 11	Anti-two-block system is installed				NA	
4. 12	Fuel/Hydraulic Gauges and indication		PASS			
4. 13	Anti-collision system working				NA	
4. 14	Path track with front and rare camera				NA	
4. 15	An auxiliary power source is available (Ready to be used in the event of primary power loss)				NA	
4. 16	Maximum travel height and travel directions are clearly marked				NA	
4. 17	Maximum platform/boom height and reach the clear market				NA	
5	GENERAL CONDITION OF MOVING PARTST					
5. 1	All moving parts are lubricated		PASS			
5. 2	Wheels/rollers/drums are working in good condition without any defect		PASS			
5. 3	Wire rope/pully are installed and working in good condition				NA	
5. 4	Swing control/swing breaking are in good condition and performing smooth				NA	
5. 5	Boom raise/extend (hydraulic/lattice) are in good condition		PASS			
5. 6	Fly jib/luffing jib are installed properly and working in good condition				NA	
5. 7	Outriggers are working without any leakage and all outriggers' pads are available				NA	
5. 8	Upper/lower sheaves are working in good condition				NA	
5. 9	Hooks (main hook/auxiliary hook) are working smooth with clear visible SWL mark				NA	
5. 10	The hook is not bent or twisted Max. not to exceed 10°				NA	

No liabilities will be considered against UV Gulf Co. Ltd. for failure, damage or other occurrence to client owned or operated equipment due to misuse, improper installation, poor maintenance, environmental condition, nature disaster, operator mistakes and uncontrolled operation. The concerned Inspector or representative has thoroughly examined the item in accordance with relevant standards. Inspection indicates that the mentioned item/machine/tools has no apparent defects which may prove dangerous during normal operation and it's found satisfactory for further use under specified manufacturer manual/guide and operated by a certified operator. This certificate shall not be generated without an official approval in between UV Gulf and Client. This Certificate becomes invalid if any modification/alteration is made to the item.

UV GULF
INSPECTION & TRAINING

شركة خليج التعقيب الموحد للفحص
7158 King Khalid St, Al Khobar, Saudi Arabia 34427
Telephone : +966 1383 11390 Fax : +966 1383 12077
Email : info@uvgulf.com Website: www.uvgulf.com

ITEM NO	ACCEPTANCE CRITERIA	REFERENCE	PASS	FAIL	NA	REINS DATE
5. 11	The hook is not distorted in the throat opening max allowable throat opening is 15%				NA	
5. 12	Maximum wear in the hook bowl is not exceeding 10%				NA	
5. 13	Operating/general levers operation is smooth without any leakage		PASS			
5. 14	Attachments fork/bucket/jackhammer is working in good condition		PASS			
5. 15	Lift and lower operation are smooth without any slippage				NA	
5. 16	Trolly/girder are running properly				NA	
5. 17	Rail (certified alignment paper) are checked and maintained by operator				NA	
5. 18	Upper and lower limit are working in good condition				NA	
5. 19	Bridge/trolly drive wheel are working in good condition				NA	
5. 20	Travel brakes and locks for wheel mounted crane/ crawler crane				NA	
5. 21	Pendant trolley festoon is in good condition				NA	
5. 22	Drive chains are correctly tensioned				NA	
5. 23	Values of inspection				NA	

This checklist is an official document approved by UV Gulf. Signing this document will prove that the work has been accomplished and the client has taken services from UV Gulf under official approvals from both sides. Cancelation of checklist must goes under UV Gulf management approvals before signing. Any alteration or modification on checklist has been made without designated personnel signature and stamp or official approval from UV Gulf will be consider rejected.

INSPECTED BY HASHIR HABEEB	APPROVED BY SAYED RAFIK ABDULLAH
CLIENT REPRESENTATIVE/SUPERVISOR DETAILS SHAMIR	CLIENT REPRESENTATIVE ID NO

No liabilities will be considered against UV Gulf Co. Ltd. for failure, damage or other occurrence to client owned or operated equipment due to misuse, improper installation, poor maintenance, environmental condition, nature disaster, operator mistakes and uncontrolled operation. The concerned Inspector or representative has thoroughly examined the item in accordance with relevant standards. Inspection indicates that the mentioned item/machine/tools has no apparent defects which may prove dangerous during normal operation and it's found satisfactory for further use under specified manufacturer manual/guide and operated by a certified operator. This certificate shall not be generated without an official approval in between UV Gulf and Client. This Certificate becomes invalid if any modification/alteration is made to the item.

UV GULF
INSPECTION & TRAINING

شركة خليج التعقيب الموحد للفحص
7158 King Khalid St, Al Khobar, Saudi Arabia 34427
Telephone : +966 1383 11390 Fax : +966 1383 12077
Email : info@uvgulf.com Website: www.uvgulf.com

UV GULF
INSPECTION & TRAINING

شركة خليج التعقيب الموحد للفحص
7158 King Khalid St, Al Khobar, Saudi Arabia 34427
Telephone : +966 1383 11390 Fax : +966 1383 12077
Email : info@uvgulf.com Website : www.uvgulf.com

APPROVED

STICKER NO 009554

EQUIPMENT NAME / ID	Manlift / S38SJP-154
INSPECTION TYPE	Visual Test, Functional Test
SERIAL NO	0300235785
S.W.L	227 KG
INSPECTION DATE	13-FEB-2024
EXPIRY DATE	12-AUG-2024

	% S.W.L	LOAD CHART	
BOOM LENGTH	RADIUS	TEST LOAD	S.W.L

INSPECTED BY: Hashir Habeeb

CERTIFIED VENDOR'S OF
SAUDI ARAMCO 10108615 | SEC 0005022158 | SWCC 0001003426 | SAR 3573 | KAFD 784

SEE INSPECTION REPORT FOR DETAILS:

This sticker is issued by UV Gulf and any type of edit, overwrite, replace and erase by unauthorized person is liable to rejection of this sticker

No liabilities will be considered against UV Gulf Co. Ltd. for failure, damage or other occurrence to client owned or operated equipment due to misuse, improper installation, poor maintenance, environmental condition, nature disaster, operator mistakes and uncontrolled operation. The concerned Inspector or representative has thoroughly examined the item in accordance with relevant standards. Inspection indicates that the mentioned item/machine/tools has no apparent defects which may prove dangerous during normal operation and it's found satisfactory for further use under specified manufacturer manual/guide and operated by a certified operator. This certificate shall not be generated without an official approval in between UV Gulf and Client. This Certificate becomes invalid if any modification/alteration is made to the item.

شركة خليج التعقيب الموحد للفحص
7158 King Khalid St, Al Khobar, Saudi Arabia 34427
Telephone : +966 1383 11390 Fax : +966 1383 12077
Email : info@uvgulf.com Website: www.uvgulf.com

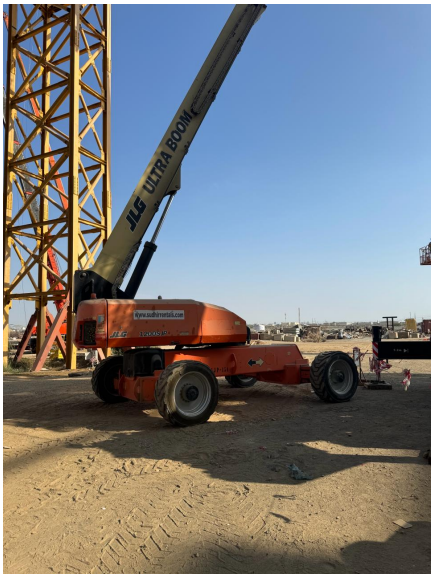

No liabilities will be considered against UV Gulf Co. Ltd. for failure, damage or other occurrence to client owned or operated equipment due to misuse, improper installation, poor maintenance, environmental condition, nature disaster, operator mistakes and uncontrolled operation. The concerned Inspector or representative has thoroughly examined the item in accordance with relevant standards. Inspection indicates that the mentioned item/machine/tools has no apparent defects which may prove dangerous during normal operation and it's found satisfactory for further use under specified manufacturer manual/guide and operated by a certified operator. This certificate shall not be generated without an official approval in between UV Gulf and Client. This Certificate becomes invalid if any modification/alteration is made to the item.